

# AccuCare 9.80 Release Notes

## Enhancements and Bug Fixes - Summary

**REMINDER:** It is recommended that you are operating the AccuCare Web system on Internet Explorer 11 or Chrome. Some features in AccuCare are not supported in older browsers, therefore may not function properly.

- **Additional Exporting:** Multiple export functionality were added for users to collect and analyze data quickly via the “Export” function. This includes the Multi-Dimensional Assessment and ASAM (or other criteria) in Decision Support, Demographic with Billing Info, Payer Plans and Fee Schedules

### Client Intake Export Options

The screenshot shows the 'Client Intake' form for Johnny Applesauce. An 'Export Options' dialog box is open, listing the following exportable data types:

- Custom Forms
- Custom Form: Custom Forms
- Referral Records
- Referral Sources
- Payer Plans
- Fee Schedule
- Intake (Demographics, Case Management, Billing, AI/AN, Comments)
- Multi-Dimensional Assessment

Red arrows point to the 'Multi-Dimensional Assessment' option in the dialog box.

### Admission/Discharge Export

The screenshot shows the 'Admission/Discharge' form for Johnny Applesauce. An 'Export Options' dialog box is open, listing the following exportable data types:

- Current Client - Single Episode
- Current Client - Single Episode
- All Clients - Detailed

Red arrows point to the 'Current Client - Single Episode' option in the dialog box and the 'Export' button at the bottom of the form.

- Improvements to how the Quick Client Search functions handle large databases. This allows for improved efficiency for agencies when searching for clients in large databases and how it displays the search results.
- Enhanced Group Setup feature to streamline adding/editing groups

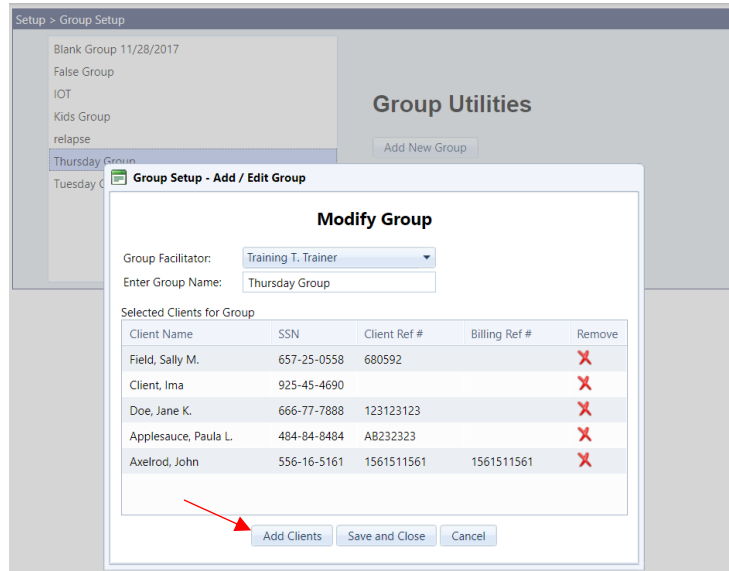

- A new workflow and questionnaire for customers in Illinois that utilize the DARTS system for submitting client registration and services to DASA has been added.

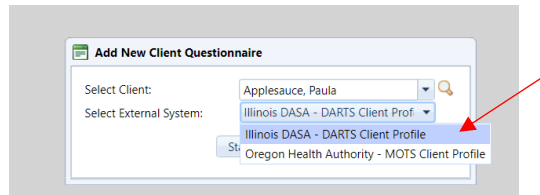

- Minor bug fixes to Billing in Service Processing, Submit Services, Accounting reports
- Minor fixes and improvements to Multi-Dimensional Assessment, Client Intake and Scheduler
- Improved workflow for viewing Manager Reports

